

## How to download IP address & Information display to TCPIP 232

1. Start TCPIP Setup application.
2. Select comport on PC that connected with TCPIP232 Adapter and click connect button.

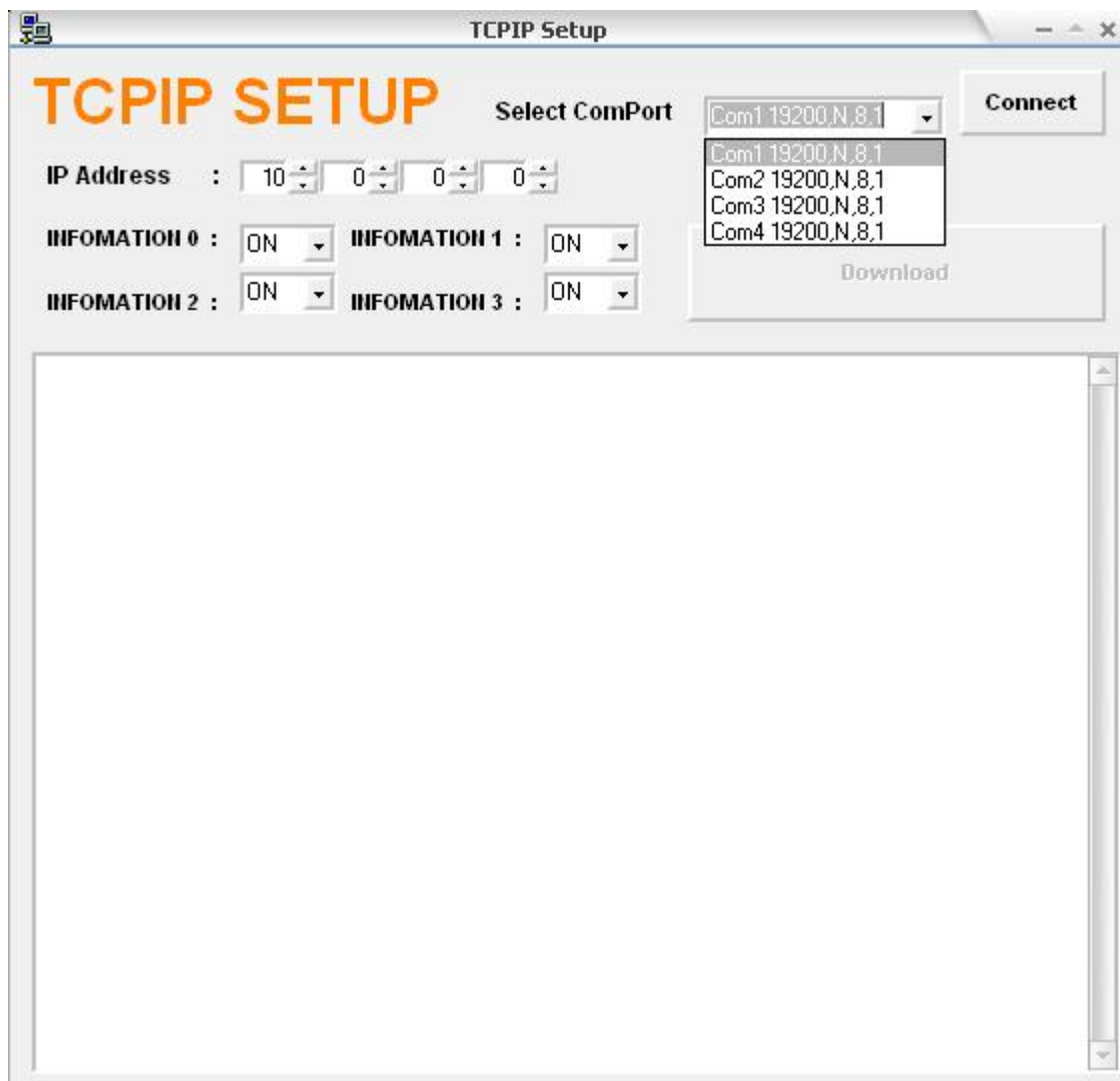

3. Connect TCPIP232 to PC then power up TCPIP232 the System.

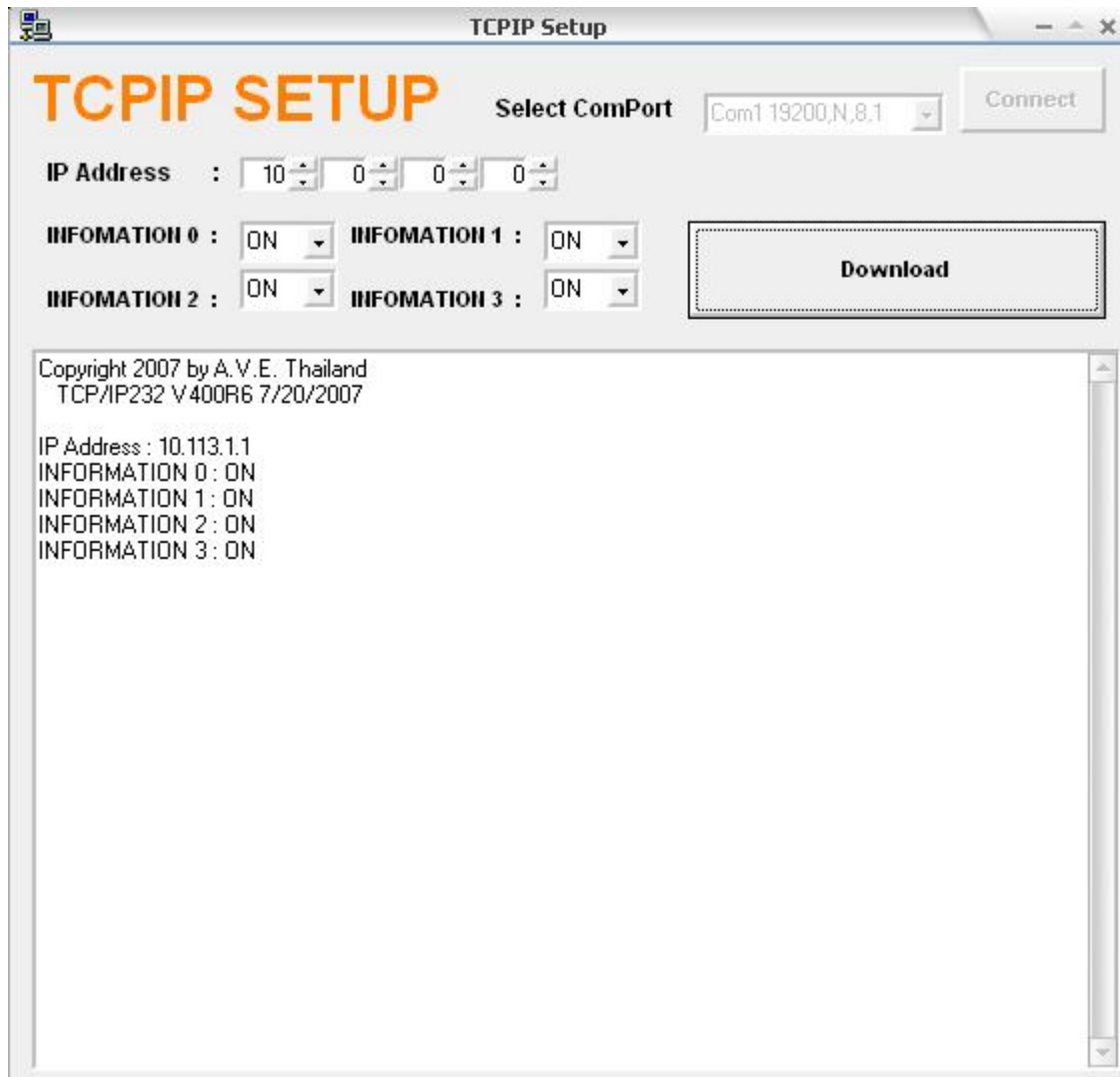

you will see last configuration IP Address and Information detail.

#### 4. Set IP.

TCPIP Setup

TCPIP SETUP

Select ComPort Com1 19200,N,8,1 Connect

IP Address : 10 0 0 0 ← Set IP

INFORMATION 0 : ON INFORMATION 1 : ON

INFORMATION 2 : ON INFORMATION 3 : ON

Download

Copyright 2007 by A.V.E. Thailand  
TCP/IP232 V400R6 7/20/2007

IP Address : 10.113.1.1  
INFORMATION 0 : ON  
INFORMATION 1 : ON  
INFORMATION 2 : ON  
INFORMATION 3 : ON

Set the IP Address as you want.

## 5. Set Information.

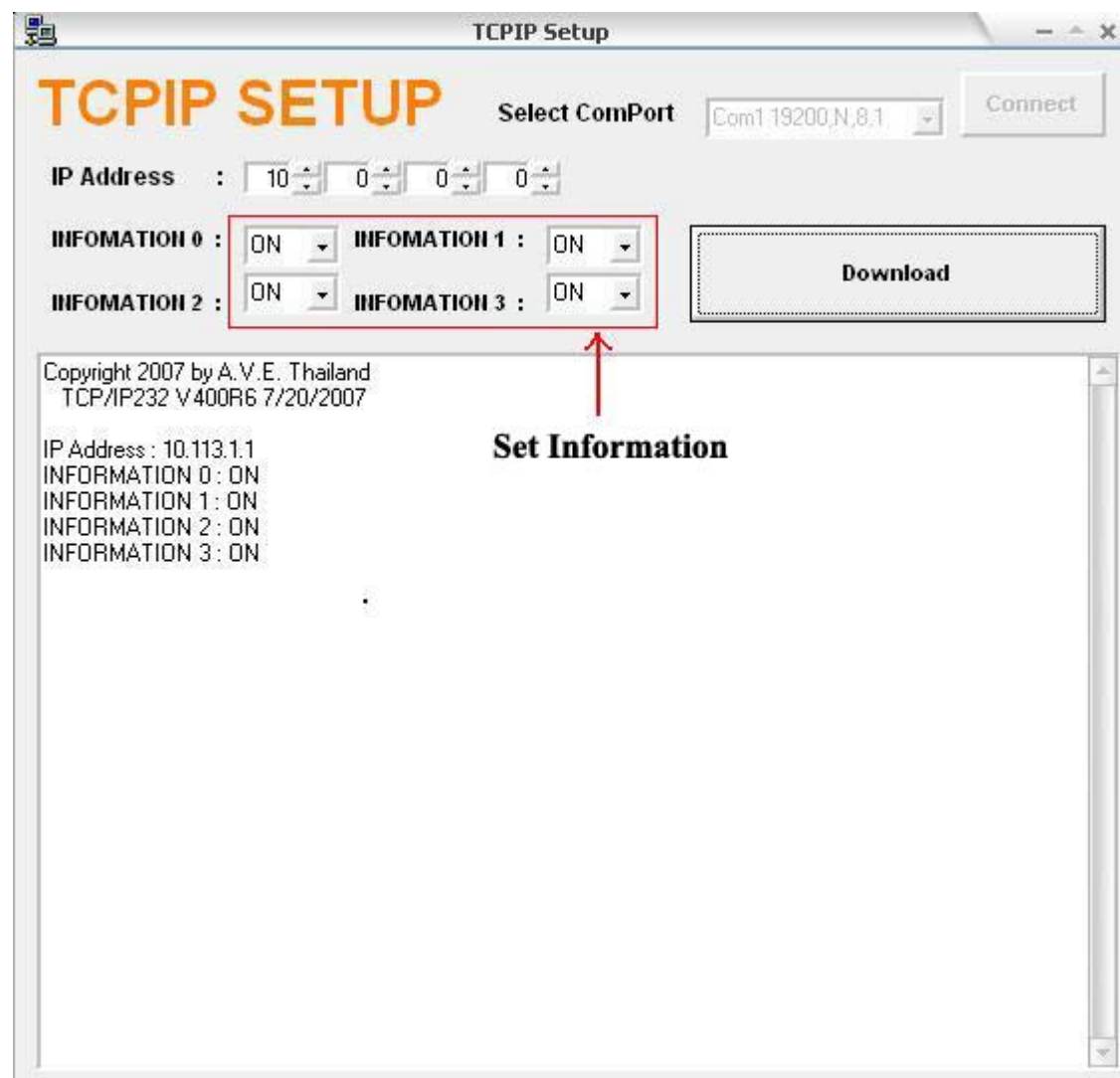

**TCPIP SETUP** Select ComPort Com1 19200,N,8,1 Connect

IP Address : 10 0 0 0

INFORMATION 0 : ON INFORMATION 1 : ON

INFORMATION 2 : ON INFORMATION 3 : ON

Download

Copyright 2007 by A.V.E. Thailand  
TCP/IP232 V400R6 7/20/2007

IP Address : 10.113.1.1  
INFORMATION 0 : ON  
INFORMATION 1 : ON  
INFORMATION 2 : ON  
INFORMATION 3 : ON

**Set Information**

Set each information number to be "OFF" that you won't to display bank information.

6. Click Download button for Download Configuration to TCP/IP232.

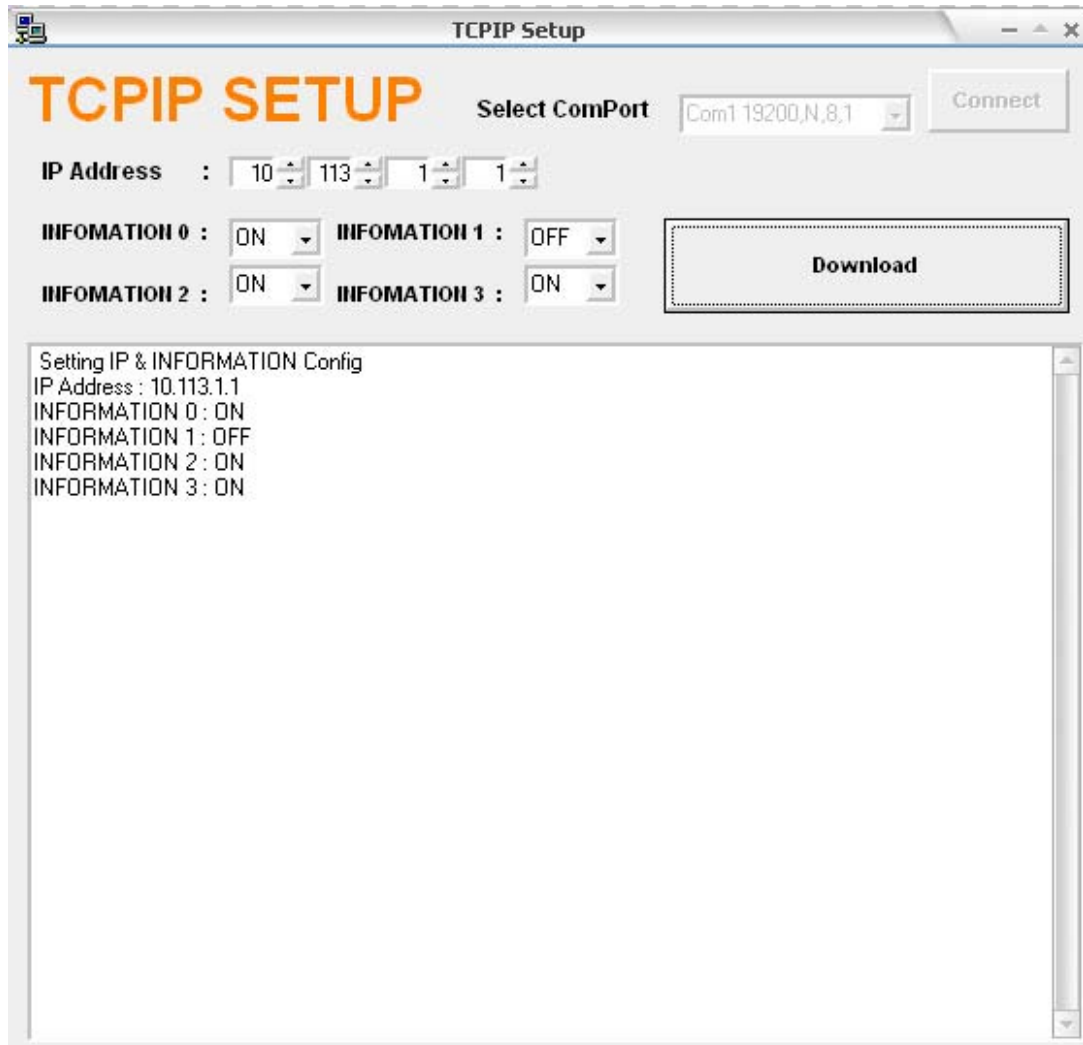

TCPIP Setup

**TCPIP SETUP** Select ComPort Com1 19200,N,8,1 Connect

IP Address : 10 113 1 1

INFORMATION 0 : ON INFORMATION 1 : OFF

INFORMATION 2 : ON INFORMATION 3 : ON

Download

Setting IP & INFORMATION Config  
IP Address : 10.113.1.1  
INFORMATION 0 : ON  
INFORMATION 1 : OFF  
INFORMATION 2 : ON  
INFORMATION 3 : ON

After download then you will see new configuration appear.